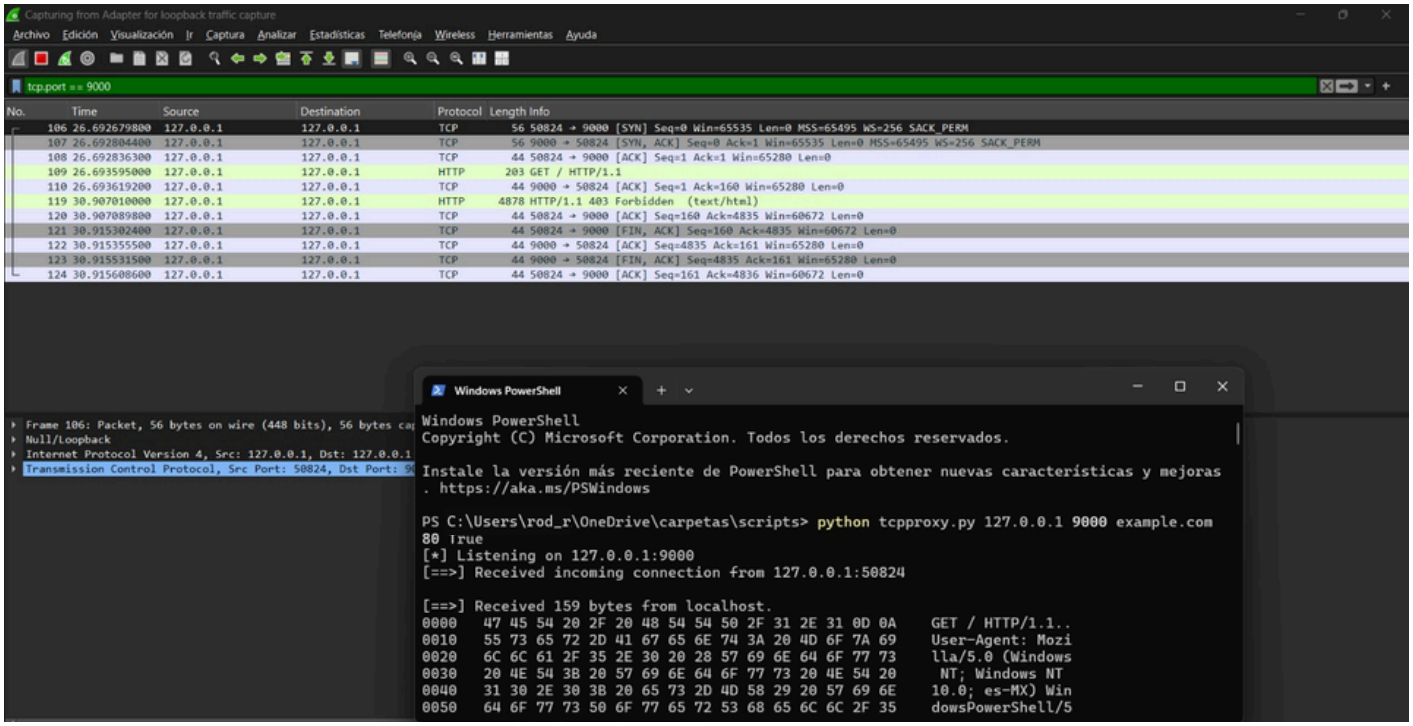
Capturing from Adapter for loopback traffic capture
Archivo Edición Visualización Ir Captura Analizar Estadísticas Telefonía Wireless Herramientas Ayuda
tcp.port == 9000
No. Time Source Destination Protocol Length Info
106 26.692679800 127.0.0.1 127.0.0.1 TCP 56 50824 → 9000 [SYN] Seq=0 Win=65535 Len=0 MSS=65495 WS=256 SACK_PERM
107 26.692804400 127.0.0.1 127.0.0.1 TCP 56 9000 → 50824 [SYN, ACK] Seq=0 Ack=1 Win=65535 Len=0 MSS=65495 WS=256 SACK_PERM
108 26.692836300 127.0.0.1 127.0.0.1 TCP 44 50824 → 9000 [ACK] Seq=1 Ack=1 Win=65280 Len=0
109 26.693595000 127.0.0.1 127.0.0.1 HTTP 203 GET / HTTP/1.1
110 26.693619200 127.0.0.1 127.0.0.1 TCP 44 9000 → 50824 [ACK] Seq=1 Ack=160 Win=65280 Len=0
119 30.907010000 127.0.0.1 127.0.0.1 HTTP 4878 HTTP/1.1 403 Forbidden (text/html)
120 30.907089800 127.0.0.1 127.0.0.1 TCP 44 50824 → 9000 [ACK] Seq=160 Ack=4835 Win=60672 Len=0
121 30.915302400 127.0.0.1 127.0.0.1 TCP 44 50824 → 9000 [FIN, ACK] Seq=160 Ack=4835 Win=60672 Len=0
122 30.915355500 127.0.0.1 127.0.0.1 TCP 44 9000 → 50824 [ACK] Seq=4835 Ack=161 Win=65280 Len=0
123 30.915531500 127.0.0.1 127.0.0.1 TCP 44 9000 → 50824 [FIN, ACK] Seq=4835 Ack=161 Win=65280 Len=0
124 30.915608600 127.0.0.1 127.0.0.1 TCP 44 50824 → 9000 [ACK] Seq=161 Ack=4836 Win=60672 Len=0
Frame 106: Packet, 56 bytes on wire (448 bits), 56 bytes ca
Null/Loopback
Internet Protocol Version 4, Src: 127.0.0.1, Dst: 127.0.0.1
Transmission Control Protocol, Src Port: 50824, Dst Port: 9
Windows PowerShell
Windows PowerShell
Copyright (C) Microsoft Corporation. Todos los derechos reservados.
Instale la versión más reciente de PowerShell para obtener nuevas características y mejoras
. https://aka.ms/PSWindows
PS C:\Users\rod_r\OneDrive\carpetas\scripts> python tcpproxy.py 127.0.0.1 9000 example.com
80 True
[*] Listening on 127.0.0.1:9000
[==>] Received incoming connection from 127.0.0.1:50824
[==>] Received 159 bytes from localhost.
0000 47 45 54 20 2F 20 48 54 54 50 2F 31 2E 31 0D 0A GET / HTTP/1.1..
0010 55 73 65 72 2D 41 67 65 6E 74 3A 20 4D 6F 7A 69 User-Agent: Mozi
0020 6C 6C 61 2F 35 2E 30 20 28 57 69 6E 64 6F 77 73 lla/5.0 (Windows
0030 20 4E 54 3B 20 57 69 6E 64 6F 77 73 20 4E 54 20 NT; Windows NT
0040 31 30 2E 30 3B 20 65 73 2D 4D 58 29 20 57 69 6E 10.0; es-MX) Win
0050 64 6F 77 73 50 6F 77 65 72 53 68 65 6C 6C 2F 35 dowsPowerShell/5

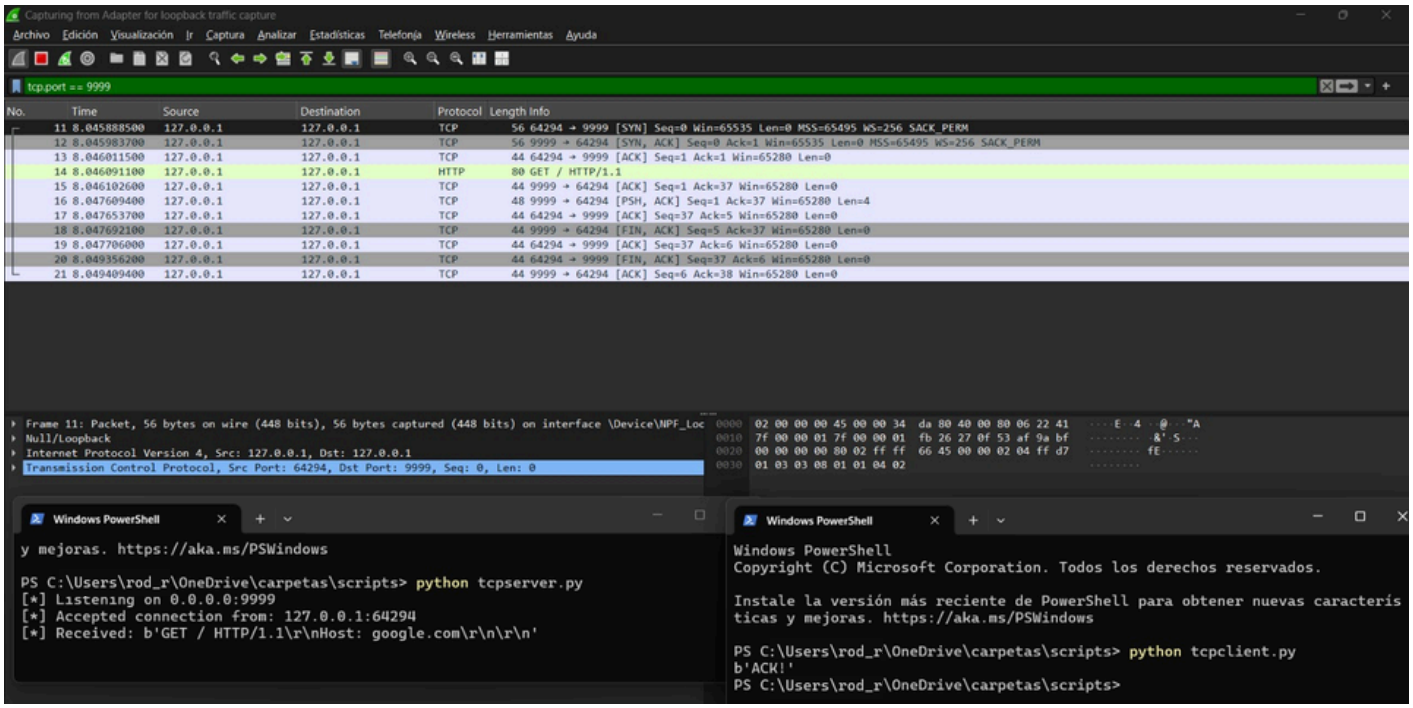
Capturing from Adapter for loopback traffic capture
Archivo Edición Visualización Ir Captura Analizar Estadísticas Telefonía Wireless Herramientas Ayuda
tcp.port == 9999
No. Time Source Destination Protocol Length Info
11 8.045888500 127.0.0.1 127.0.0.1 TCP 56 64294 → 9999 [SYN] Seq=0 Win=65535 Len=0 MSS=65495 WS=256 SACK_PERM
12 8.045983700 127.0.0.1 127.0.0.1 TCP 56 9999 → 64294 [SYN, ACK] Seq=0 Ack=1 Win=65535 Len=0 MSS=65495 WS=256 SACK_PERM
13 8.046011500 127.0.0.1 127.0.0.1 TCP 44 64294 → 9999 [ACK] Seq=1 Ack=1 Win=65280 Len=0
14 8.046091100 127.0.0.1 127.0.0.1 HTTP 80 GET / HTTP/1.1
15 8.046102600 127.0.0.1 127.0.0.1 TCP 44 9999 → 64294 [ACK] Seq=1 Ack=37 Win=65280 Len=0
16 8.047609400 127.0.0.1 127.0.0.1 TCP 48 9999 → 64294 [PSH, ACK] Seq=1 Ack=37 Win=65280 Len=4
17 8.047653700 127.0.0.1 127.0.0.1 TCP 44 64294 → 9999 [ACK] Seq=37 Ack=5 Win=65280 Len=0
18 8.047692100 127.0.0.1 127.0.0.1 TCP 44 9999 → 64294 [FIN, ACK] Seq=5 Ack=37 Win=65280 Len=0
19 8.047706000 127.0.0.1 127.0.0.1 TCP 44 64294 → 9999 [ACK] Seq=37 Ack=6 Win=65280 Len=0
20 8.049356200 127.0.0.1 127.0.0.1 TCP 44 64294 → 9999 [FIN, ACK] Seq=37 Ack=6 Win=65280 Len=0
21 8.049409400 127.0.0.1 127.0.0.1 TCP 44 9999 → 64294 [ACK] Seq=6 Ack=38 Win=65280 Len=0
Frame 11: Packet, 56 bytes on wire (448 bits), 56 bytes captured (448 bits) on interface \Device\NPF_Loc
Null/Loopback
Internet Protocol Version 4, Src: 127.0.0.1, Dst: 127.0.0.1
Transmission Control Protocol, Src Port: 64294, Dst Port: 9999, Seq: 0, Len: 0
0000 02 00 00 00 45 00 00 34 da 80 40 00 80 06 22 41 ····E··4··@···"A
0010 7f 00 00 01 7f 00 00 01 fb 26 27 0f 53 af 9a bf ····· ·&'·S···
0020 00 00 00 00 80 02 ff ff 66 45 00 00 02 04 ff d7 ····· fE·····
0030 01 03 03 08 01 01 04 02 ····· ·····
Windows PowerShell
y mejoras. https://aka.ms/PSWindows
PS C:\Users\rod_r\OneDrive\carpetas\scripts> python tcpserver.py
[*] Listening on 0.0.0.0:9999
[*] Accepted connection from: 127.0.0.1:64294
[*] Received: b'GET / HTTP/1.1\r\nHost: google.com\r\n\r\n'
Windows PowerShell
Windows PowerShell
Copyright (C) Microsoft Corporation. Todos los derechos reservados.
Instale la versión más reciente de PowerShell para obtener nuevas caracteris
ticas y mejoras. https://aka.ms/PSWindows
PS C:\Users\rod_r\OneDrive\carpetas\scripts> python tcpclient.py
b'ACK!'
PS C:\Users\rod_r\OneDrive\carpetas\scripts>

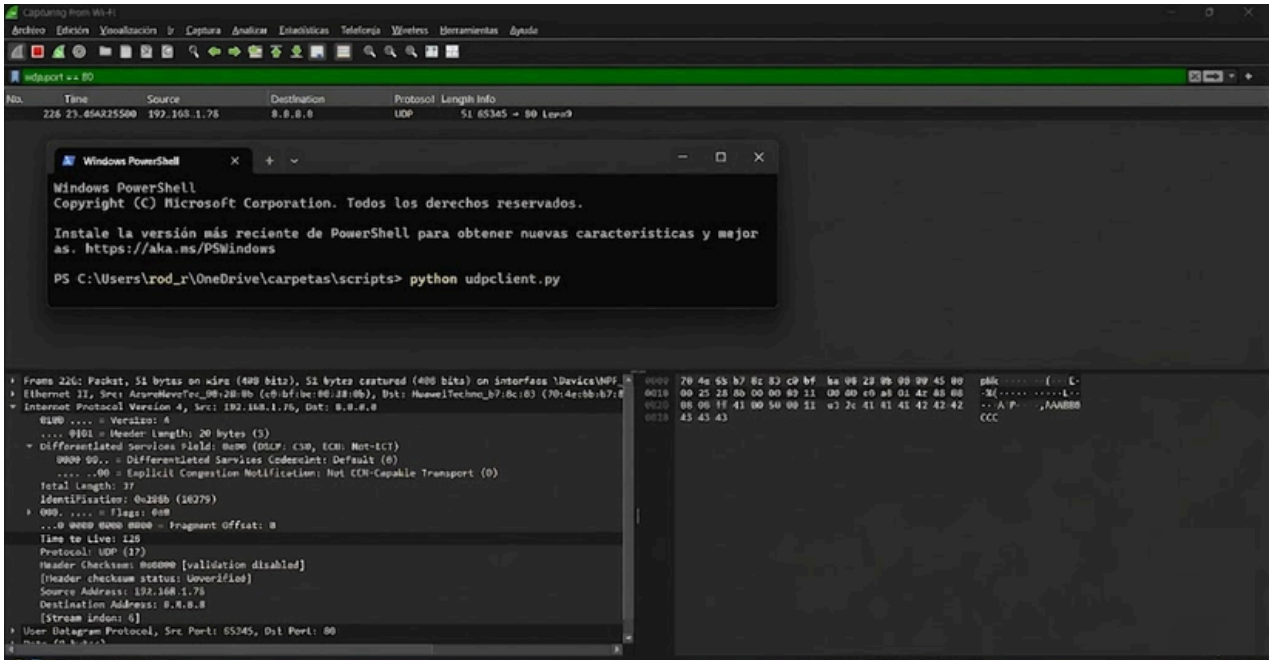
Windows PowerShell
Windows PowerShell
Copyright (C) Microsoft Corporation. Todos los derechos reservados.
Instale la versión más reciente de PowerShell para obtener nuevas caracteristicas y mejor
as. https://aka.ms/PSWindows
PS C:\Users\rod_r\OneDrive\carpetas\scripts> python udpclient.py

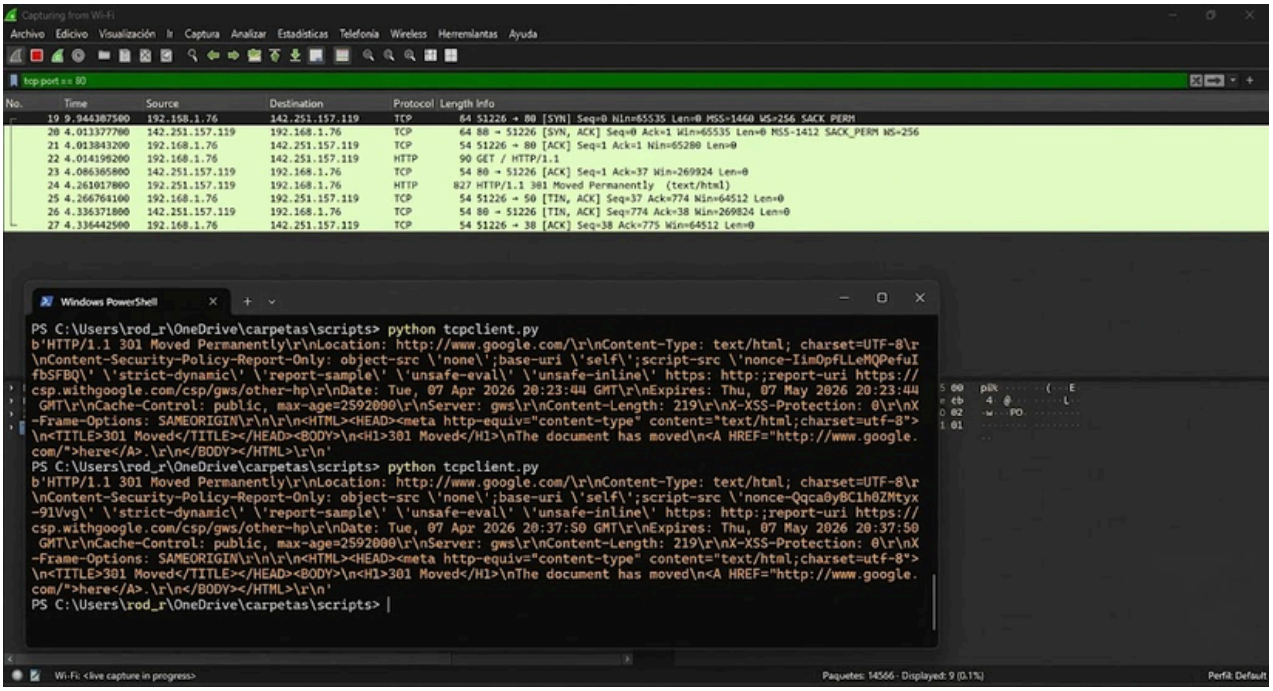
Windows PowerShell
PS C:\Users\rod_r\OneDrive\carpetas\scripts> python tcpclient.py
b'HTTP/1.1 301 Moved Permanently\r\nLocation: http://www.google.com/\r\nContent-Type: text/html; charset=UTF-8\r
\nContent-Security-Policy-Report-Only: object-src \'none\';base-uri \'self\';script-src \'nonce-IimOpfLLeMQPefuI
fbSFBQ\' \'strict-dynamic\' \'report-sample\' \'unsafe-eval\' \'unsafe-inline\' https: http:;report-uri https://
csp.withgoogle.com/csp/gws/other-hp\r\nDate: Tue, 07 Apr 2026 20:23:44 GMT\r\nExpires: Thu, 07 May 2026 20:23:44
GMT\r\nCache-Control: public, max-age=2592000\r\nServer: gws\r\nContent-Length: 219\r\nX-XSS-Protection: 0\r\nX
-Frame-Options: SAMEORIGIN\r\n\r\n<HTML><HEAD><meta http-equiv="content-type" content="text/html;charset=utf-8">
\n<TITLE>301 Moved</TITLE></HEAD><BODY>\n<H1>301 Moved</H1>\nThe document has moved\n<A HREF="http://www.google.
com/">here</A>.\r\n</BODY></HTML>\r\n'
PS C:\Users\rod_r\OneDrive\carpetas\scripts> python tcpclient.py
b'HTTP/1.1 301 Moved Permanently\r\nLocation: http://www.google.com/\r\nContent-Type: text/html; charset=UTF-8\r
\nContent-Security-Policy-Report-Only: object-src \'none\';base-uri \'self\';script-src \'nonce-Qqca0yBC1h0ZMtyx
-91Vvg\' \'strict-dynamic\' \'report-sample\' \'unsafe-eval\' \'unsafe-inline\' https: http:;report-uri https://
csp.withgoogle.com/csp/gws/other-hp\r\nDate: Tue, 07 Apr 2026 20:37:50 GMT\r\nExpires: Thu, 07 May 2026 20:37:50
GMT\r\nCache-Control: public, max-age=2592000\r\nServer: gws\r\nContent-Length: 219\r\nX-XSS-Protection: 0\r\nX
-Frame-Options: SAMEORIGIN\r\n\r\n<HTML><HEAD><meta http-equiv="content-type" content="text/html;charset=utf-8">
\n<TITLE>301 Moved</TITLE></HEAD><BODY>\n<H1>301 Moved</H1>\nThe document has moved\n<A HREF="http://www.google.
com/">here</A>.\r\n</BODY></HTML>\r\n'
PS C:\Users\rod_r\OneDrive\carpetas\scripts>